

MANUAL PENGGUNA INSTALASI PERISIAN TOKEN *Public Key Infrastructure (PKI)* SISTEM PERAKAUNAN AKAUN KERAJAAN NEGERI (iSPEKS) MELAKA

1) Instalasi POS-Digicert_eSignISPEKS-v1.5

- ❖ Tekan “ Next > ”

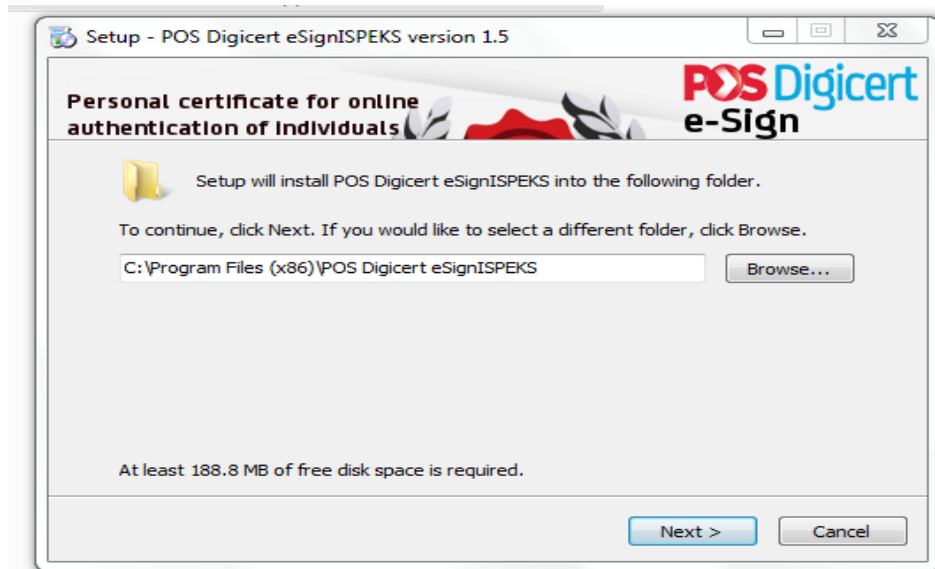

- ❖ “ Next > ”

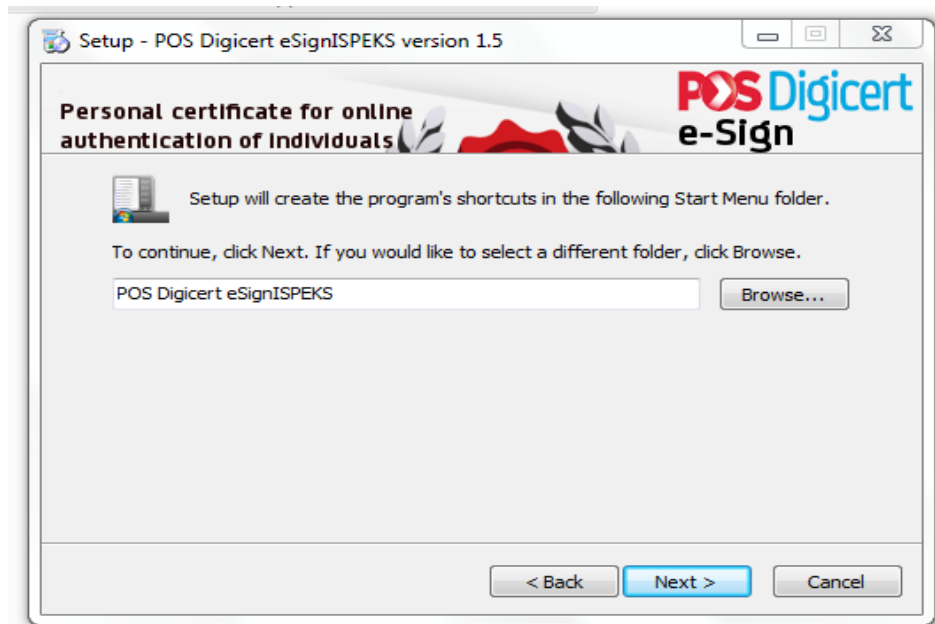

- ❖ Tick “ Create a desktop shortcut ”, Kemudian “ Next > ”

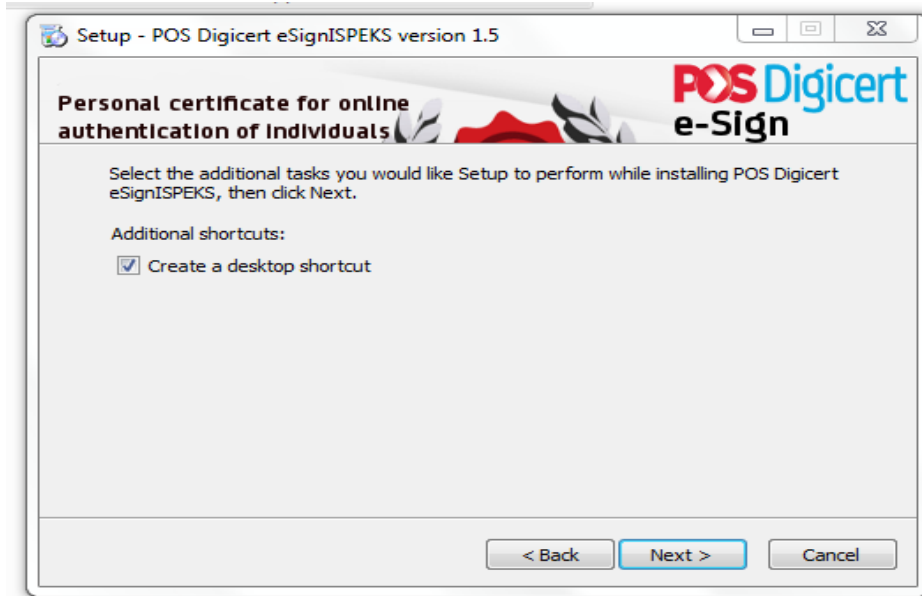

- ❖ Tekan “ Install ”

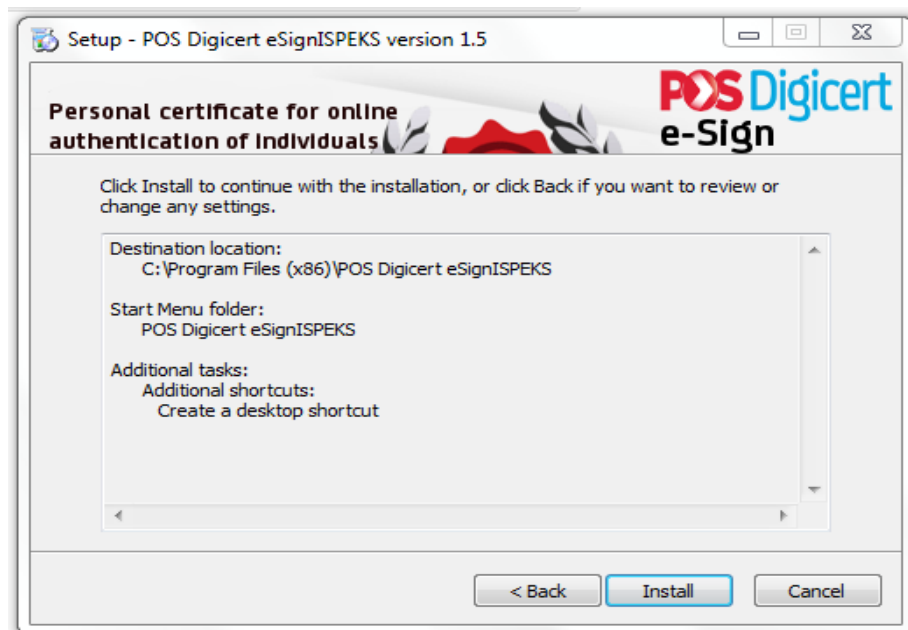

❖ **Proses Install sedang berjalan**

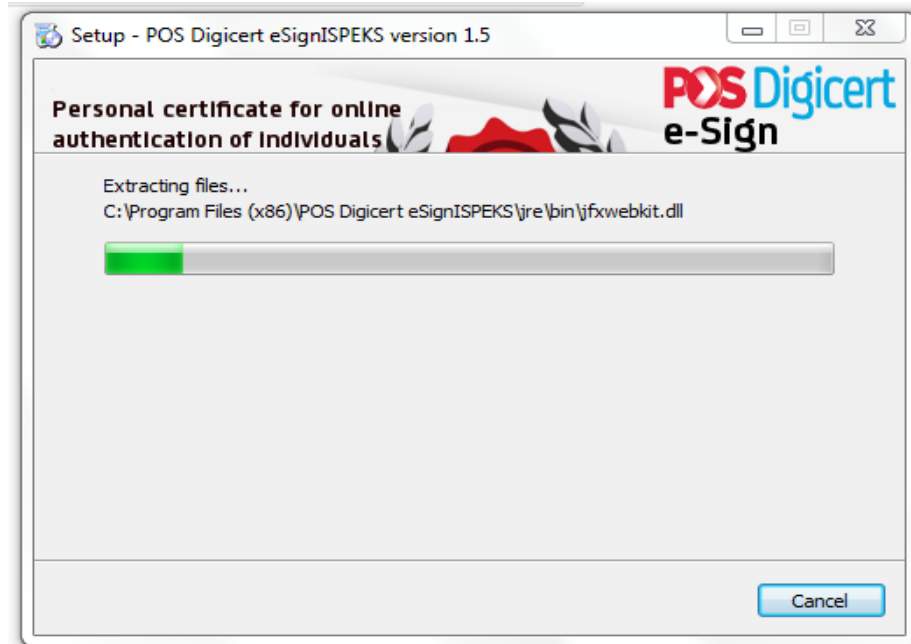

❖ **Setelah selesai Install, Tekan “ Finish ”**

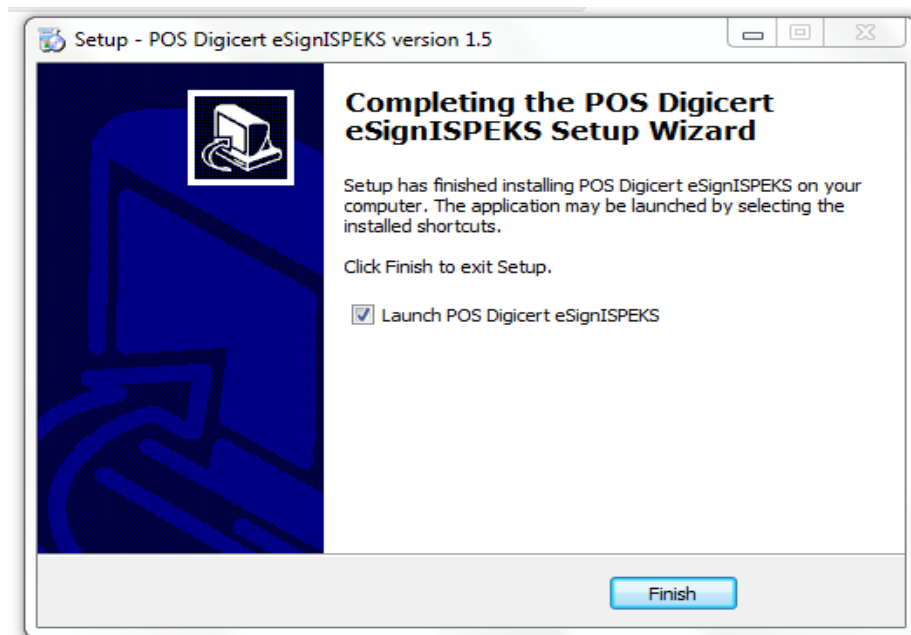

2) Instalasi SecureToken ST3

❖ Buka sampul Pos DigiCert User & ambil Token PKI berbentuk pendrive kemudian cucukkan di USB Port

❖ Buka atau “Click Open Folder to View Files”

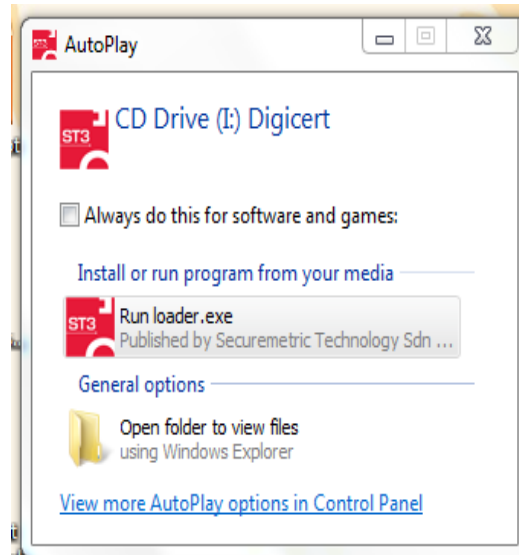

❖ Setup.exe

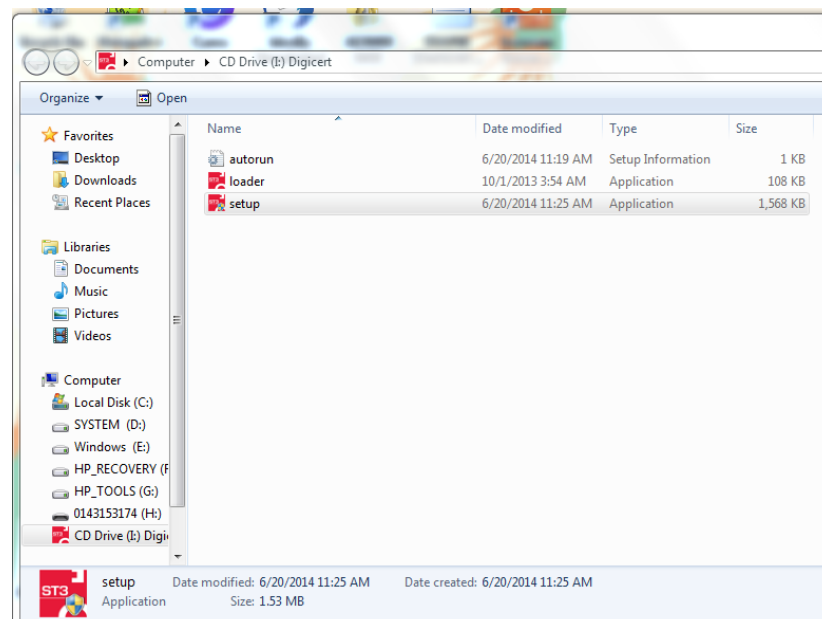

❖ Tekan “ Install ”



❖ Proses Install sedang berjalan

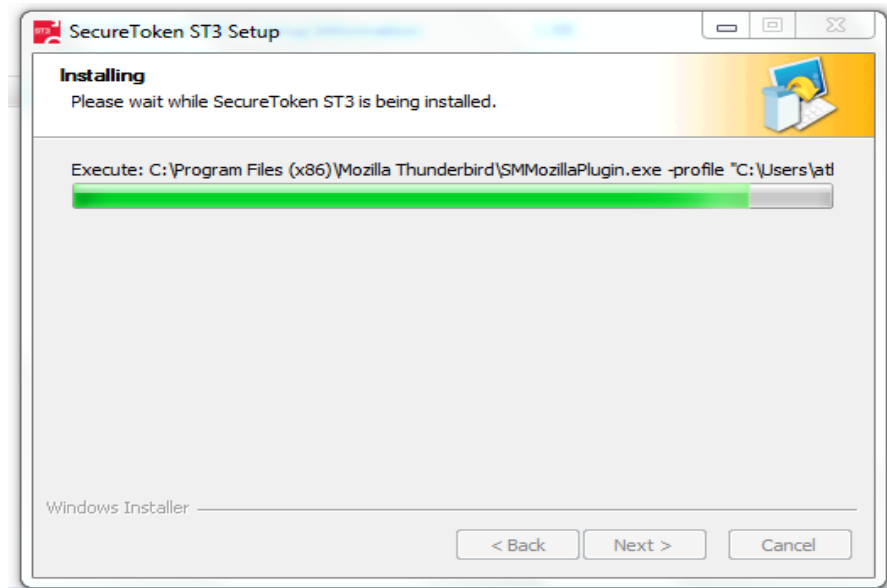

- ❖ **Setelah selesai Install, Tekan “ Finish ”**



- ❖ **Restart PC**

Langkah-langkah semak/lulus menggunakan Token PKI

➤ **Akses iSPEKS** ↓

<https://ispeks.melaka.gov.my/ISPEKSv2>

- 1) **Klik Semak/Lulus** (Skrin Sistem iSPEKS)
- 2) **Masukkan User Pin** (Pop-up User PIN Verification)



- 3) **Klik Login** (Pop-up User PIN Verification)
- 4) **Klik Selesai** (Pop-up Digital Signature page)

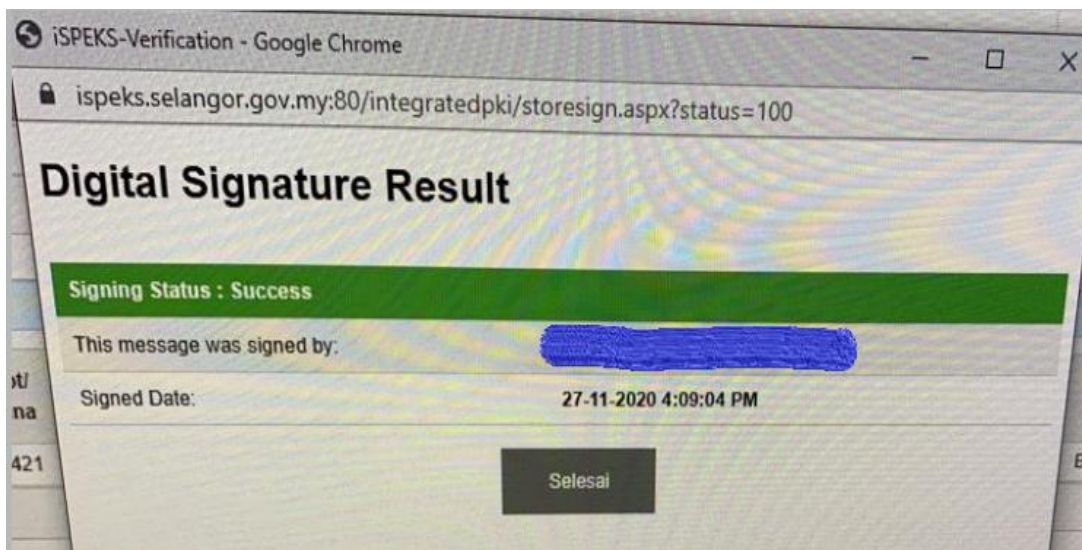

5) **Klik Ya** (Pop-up Notifikasi)

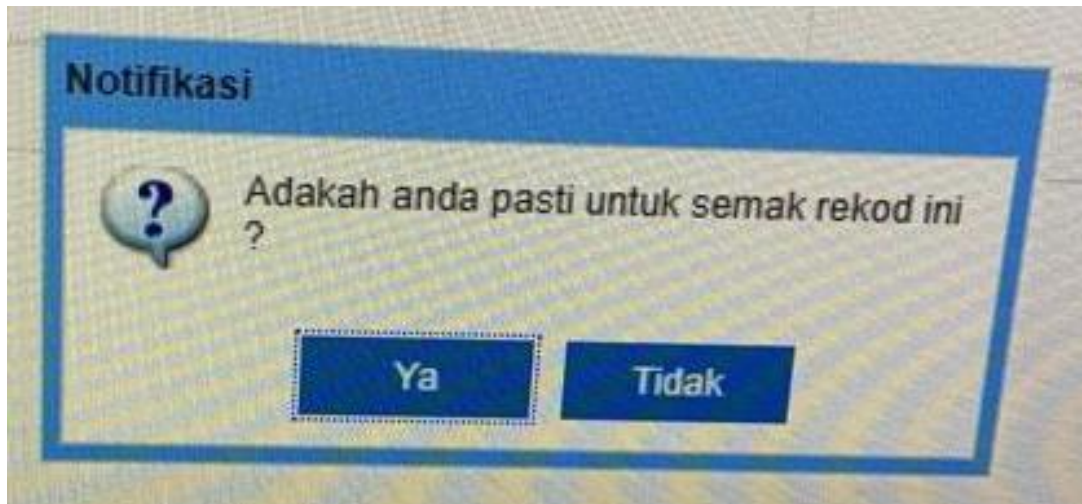

6) **Klik OK** (Pop-up Notifikasi)

